

Open URL

<http://su.digitaluniversity.ac>

Enter User ID & Password

Click on Pre-Examination

Click on Reports

Solapur University - Windows Internet Explorer

http://su.digitaluniversity.ac/PreExamination/PreExamV2_index.aspx

File Edit View Favorites Tools Help

Solapur University

Solapur University

Home My Login My Settings Logout Calendar Sitemap Contact Us

Solapur University
Dnyantearth Nagar, Kegaon, Solapur-Pune National Highway, Solapur-413255, Maharashtra (India)

Schedule Management | Center Management | Confirm | Publish | Exam Form Management | Inward Exam Form | Seat Management | Reports |

Pre Examination

- Schedule Management
- Center Management
- Confirm
- Publish
- Exam Form Management
- Inward Exam Form
- Seat Management
- Reports

Welcom !
You have logged as **College ADL** and your last logon was 4/29/2015 12:50:20 PM

Examination Statistics [Last Updated On Apr 5 2012 1:12PM]

Course	Branch	Exam Event	Exam Form Generated	Exam Form Inwarded	Venue Allocated	Seat Generated
B.A.-Regular-Pattern 2007	No Branch	Mar - 2011	8185	8181	8181	8179
B.A.-Regular-Pattern 2007	No Branch	Mar - 2010	9788	9788	9788	9788
B.A.-Regular-Pattern 2010	No Branch	Mar - 2012	25268	6805	6805	6803
B.A.-Regular-Pattern 2010	No Branch	Mar - 2012	24081	14633	14633	14633
B.A.-Regular-Pattern 2004	No Branch	Mar - 2012	9524	444	442	442

view current list...

Requests pending for Examination Form Generation [Last Updated On Apr 5 2012 1:12PM]

Requests Pending for Hall Ticket Generation [Last Updated On Apr 5 2012 1:12PM]

Requests pending for Examination Form PDF Generation

Photo Gallery Visual Tour Suggestion Request Info Complaints FAQ Disclaimer

Copyright 2011. All Rights Reserved. Powered By (MKCL)
The website can be best viewed in 1024 * 768 resolution and required version of internet explorer is IE 7.0,Firefox 3.0 and above
101

Done Internet 100%

start Solapur University - ... Solapur University - G... Microsoft PowerPoint ... 1:10 PM

Click on Reports for Colleges

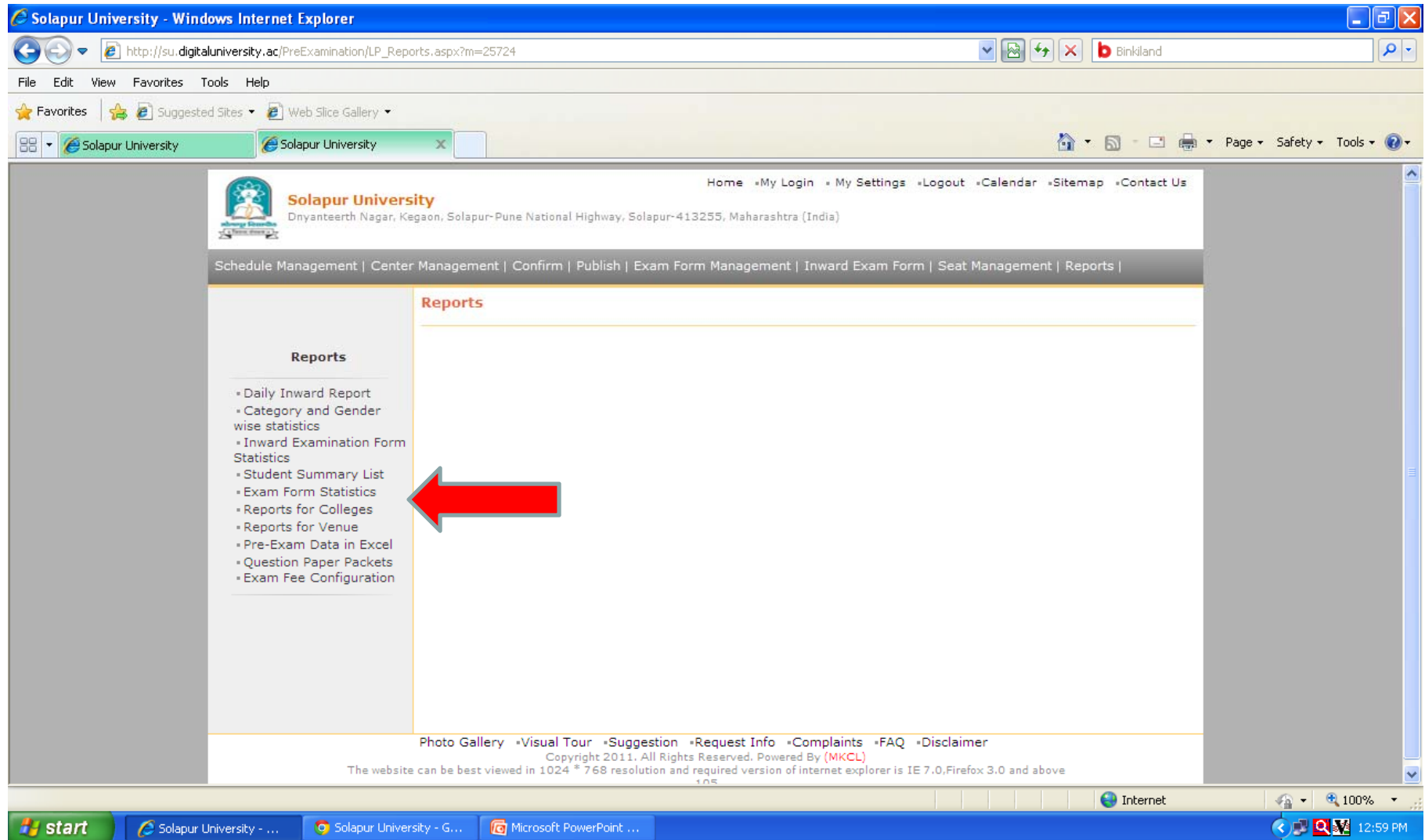

- Daily Inward Report
- Category and Gender wise statistics
- Inward Examination Form Statistics
- Student Summary List
- Exam Form Statistics
- Reports for Colleges
- Reports for Venue
- Pre-Exam Data in Excel
- Question Paper Packets
- Exam Fee Configuration

A large red arrow points to the "Reports for Colleges" item in the sidebar menu. The footer of the website includes links for Photo Gallery, Visual Tour, Suggestion, Request Info, Complaints, FAQ, and Disclaimer. Copyright information states: Copyright 2011. All Rights Reserved. Powered By (MKCL). A note at the bottom indicates the website is best viewed in 1024 x 768 resolution using Internet Explorer 7.0, Firefox 3.0, or above.

Click on Download Examination Hall Ticket

Select Exam Event & Click on Proceed

Solapur University - Windows Internet Explorer

http://su.digitaluniversity.ac/PreExamination/Reports/PreExamV2_DownloadExaminationHallTicket_ForColleges.aspx?m=26320

File Edit View Favorites Tools Help

Solapur University

Schedule Management | Center Management | Confirm | Publish | Exam Form Management | Inward Exam Form | Seat Management | Reports |

Download Examination Hall Ticket for Sangameshwar College-(SAN)

Select Event

Select Exam Event : Mar-2015

All Student Single Student

Proceed

Hall Tickets can be downloaded for the s for which a generation request is already placed.
If the desired is not listed here, please put a request to generate Hall Tickets from Pre-Examination » Seat Management » Generate Hall Ticket for .
If the request is already put, please re-visit this page after a few minutes.
If the desired is listed here, please download all Hall-Ticket files listed under one .
If any new students are given 'Seat Numbers, after the Hall Ticket generation request, then a fresh request needs to be given.
There is no need to put request for generating Hall Tickets, for a single student. Single student Hall Ticket can be downloaded directly.

Photo Gallery » Visual Tour » Suggestion » Request Info » Complaints » FAQ » Disclaimer

Copyright 2011. All Rights Reserved. Powered By (MKCL)

The website can be best viewed in 1024 * 768 resolution and required version of internet explorer is IE 7.0,Firefox 3.0 and above

101

Internet 110%

start Solapur University - ... New Tab - Google Ch... New Microsoft Office ... Presentation1 1:37 PM

Download Examination Hall Ticket(Faculty Wise)

Solapur University - Windows Internet Explorer

http://su.digitaluniversity.ac/PreExamination/Reports/PreExamW2_DownloadExaminationHallTicket_ForColleges__1.aspx?m=26320

File Edit View Favorites Tools Help

Solapur University

Solapur University

Home My Login My Settings Logout Calendar Sitemap Contact Us

Solapur University
Dnyanteerth Nagar, Kegaon, Solapur-Pune National Highway, Solapur-413255, Maharashtra (India)

Schedule Management | Center Management | Confirm | Publish | Exam Form Management | Inward Exam Form | Seat Management | Reports |

Download Examination Hall Ticket for Sangameshwar College-(SAN)

...: List of 'Course Part Term(s)':...

[Expand All](#) | [Collapse All](#)

Note: Course (s) for which Hall Ticket(s) have been generated will only get listed.

Sr.No.	Course Name
1 .	Faculty of Arts and Fine Arts - B.A.
2 .	Faculty of Arts and Fine Arts - M.A.
3 .	Faculty of Arts and Fine Arts - B.A.
4 .	Faculty of Commerce - B.Com.
5 .	Faculty of Commerce - M.Com.
6 .	Faculty of Commerce - B.B.A
7 .	Faculty of Commerce - B.Com.
8 .	Faculty of Commerce - B.C.A.

start Solapur University - ... New Tab - Google Ch... New Microsoft Office ... Presentation1 Internet 110% 1:38 PM

Click on File Name

[EF SAN B A Regular Pattern 2007 F Y B A F Y B A 1.zip](#)

Solapur University - Windows Internet Explorer

http://su.digitaluniversity.ac/PreExamination/Reports/PreExamV2_DownloadExaminationHallTicket_ForColleges__1.aspx?m=26320

File Edit View Favorites Tools Help

Solapur University

Solapur University

Solapur University

Home » My Login » My Settings » Logout » Calendar » Sitemap » Contact Us

Schedule Management | Center Management | Confirm | Publish | Exam Form Management | Inward Exam Form | Seat Management | Reports |

Download Examination Hall Ticket for Sangameshwar College-(SAN)

...: List of 'Course Part Term(s)':...

[Expand All](#) | [Collapse All](#)

Note: Course (s) for which Hall Ticket(s) have been generated will only get listed.

Sr.No.	Course Name	Latest File Generation Time
	<ul style="list-style-type: none"> Faculty of Arts and Fine Arts - B.A. B.A. - Regular - Pattern 2007 - F.Y.B.A. - F.Y.B.A. File Name HT_SAN_B_A_Regular_Pattern_2007_F_Y_B_A_F_Y_B_A_1.zip 	17 March 2015 10:35:10 AM
	<ul style="list-style-type: none"> B.A. - Regular - Pattern 2007 - T.Y.B.A. - T.Y.B.A. File Name HT_SAN_B_A_Regular_Pattern_2007_T_Y_B_A_T_Y_B_A_1.zip 	17 March 2015 10:35:10 AM
	<ul style="list-style-type: none"> B.A. - Regular - Pattern 2004 - B.A. Part II - B.A. Part II File Name HT_SAN_B_A_Regular_Pattern_2004_B_A_Part_II_B_A_Part_II_1.zip 	17 March 2015 10:35:10 AM
	<ul style="list-style-type: none"> B.A. - Regular - Pattern 2004 - B.A. Part III - B.A. Part III File Name HT_SAN_B_A_Regular_Pattern_2004_B_A_Part_III_B_A_Part_III_1.zip 	17 March 2015 10:35:10 AM
	<ul style="list-style-type: none"> B.A. - Regular - Pattern 2010 - F.Y.B.A. - Sem-I File Name HT_SAN_B_A_Regular_Pattern_2010_F_Y_B_A_Sem_I_1.zip 	17 March 2015 10:35:10 AM

start Solapur University - ... New Tab - Google Ch... New Microsoft Office ... Presentation1 Internet 110% 1:39 PM

Click on PDF File

Click on Open

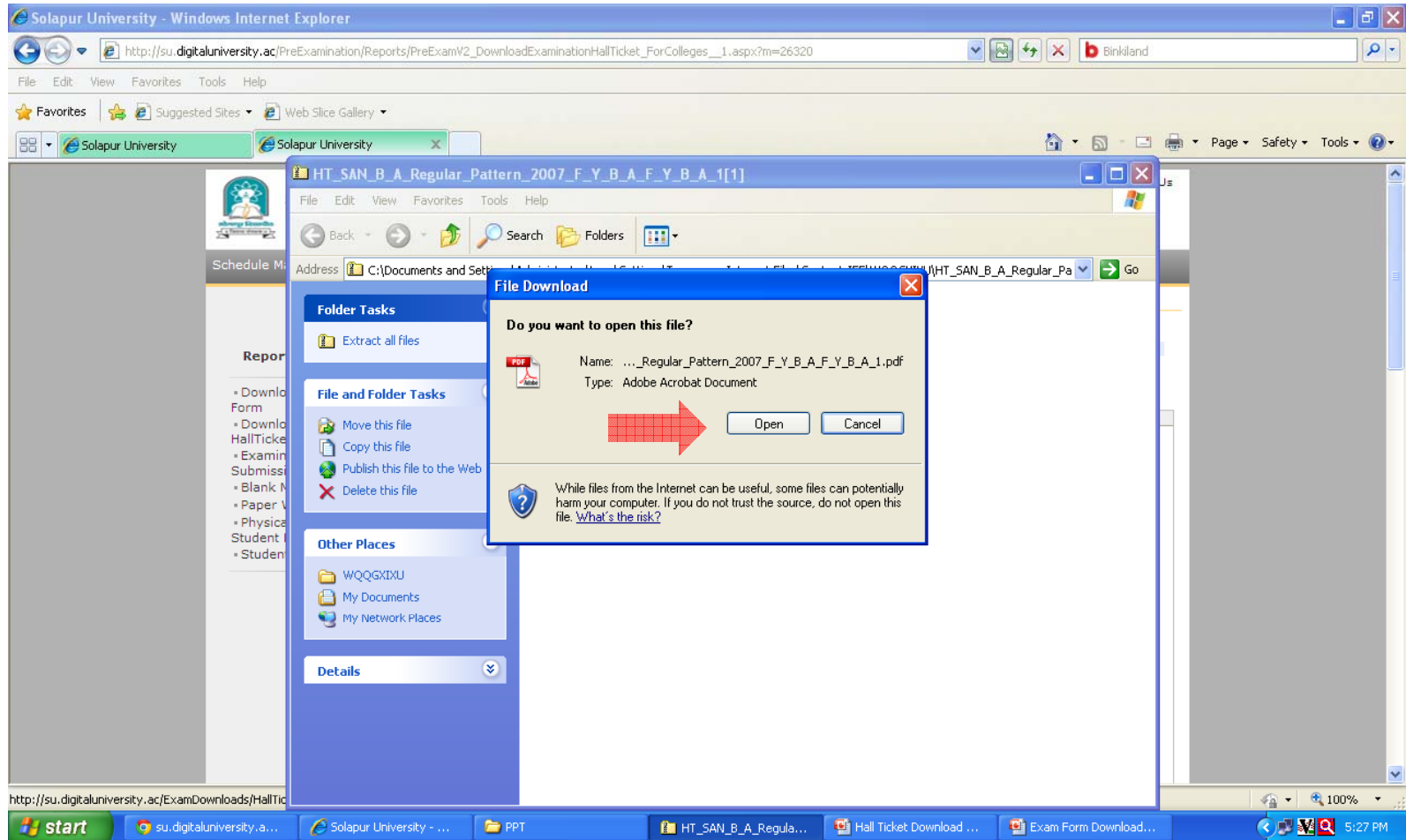

Examination Hallticket Open

HT_SAN_B_A_Regular_Pattern_2007_F_Y_B_A_F_Y_B_A_1.pdf - Adobe Reader

File Edit View Document Tools Window Help

1 / 1 75% Find

Solapur University, Solapur
 Kegaon, Solapur-Pune National Highway, Solapur-413255, Maharashtra (India)
<http://su.digitaluniversity.ac/>

Examination Hall Ticket
 B.A. for Mar-2015 Examination
 College: Sangameshwar College (SAN)

Name of Student: **RATHOD DAYANAND SHGANTARAM (SHALABAI)**

Vernacular Name:

PRN: 2008032500071495

Gender: **Male**

Phy. Challenged: **No**

Medium: **NA**

F.Y.B.A.(Regular-Pattern 2007)

Division: **D,RollNo : 5488**

Seat Number: **120504**

Center Name: **Solapur (01)**

Venue: **SAN** Sangameshwar College, Saat Rasta, Railway Lines, City:Solapur, Taluka:Solapur(n), District:Solapur, State:Maharashtra, Pin:413001

SN	Paper Code	Paper Name	Date	Time	Jr. Supervisor's Sign .
1	11101	English (Compulsory) <small>(UA-University Assessment, CA-College Assessment)</small>	Theory	UA	

Note: The Principal/Coordinator shall attest the Hall Ticket wherever applicable. Student must preserve & produce this card at each session of the examination without which admission for Examination may be disallowed. Adoption of recent changes in examination time table is a responsibility of Student. Use of any communication devices is strictly prohibited.* marked data is amended one.

Seal & Sign. of Principal / Director.

Note: For Pattern 2010 sem-I & sem-II student: Appear for Equivalent Paper of Pattern 2013 sem-I & sem-II.

start su.digitaluniversity.a... Solapur University - ... PPT HT_SAN_B_A_Regula... Microsoft PowerPoint ... HT_SAN_B_A_Regula... 5:23 PM